

**+NOTICE!!**

**These documents have been scanned!**

**Do not place un-scanned documents beneath this notice!**

**Do not remove this notice from this file!**

GPO Jacket No. 560-102  
Print Order 61549  
Rise Business Services, LLC  
Job=AZ15 1/8/2020



Box Number= AZ15283



Claim Begin-End: AMC457993-AMC457995

**1 Initial Receipt**



AZ15283-37

AMC458525-AMC458783

**United States Department of the Interior**  
**Bureau of Land Management**  
 DIV OF LANDS, MINRLS & ENERGY  
 ONE N CENTRAL AVE  
 PHOENIX, AZ 85004 -4427  
 Phone: 602-417-9200

Receipt	
No:	4589356

<b>Transaction #:</b> 4711058	
<b>Date of Transaction:</b> 10/22/2019	
CUSTOMER:	
RONALD PALMER 131 WINDY KNOLL DR MOSSYROCK, WA 98564-9643 US	

ENTERED

NOV 08 2019

BY: RAM

LINE #	QTY	DESCRIPTION	REMARKS	UNIT PRICE	TOTAL
1	3.00	LOCATABLE MINERALS / MINING CLAIMS-NEW, UNADJUD, ONE OR MORE AUTH NOS / NEW MINING CLAIM PROCESSING FEE <b>CASES:</b> AMC457993/\$20.00, AMC457994/\$20.00, AMC457995/\$20.00		- n/a -	60.00
2	3.00	LOCATABLE MINERALS / MINING CLAIMS-NEW, UNADJUD, ONE OR MORE AUTH NOS / NEW MINING CLAIMS LOCATION FEE <b>CASES:</b> AMC457993/\$40.00, AMC457994/\$40.00, AMC457995/\$40.00		- n/a -	120.00
3	3.00	LOCATABLE MINERALS / MINING CLAIMS-NEW, UNADJUD, ONE OR MORE AUTH NOS / NEW MINING CLAIMS MAINTENANCE FEE <b>CASES:</b> AMC457993/\$165.00, AMC457994/\$165.00, AMC457995/\$165.00		- n/a -	495.00
<b>TOTAL:</b>					<b>\$675.00</b>

PAYMENT INFORMATION			
1	AMOUNT:	225.00	POSTMARKED: N/A
	TYPE:	CHECK	RECEIVED: 10/22/2019
	CHECK NO:	6634	
	NAME:	PALMER, RONALD 131 WINDY KNOLL DR MOSSYROCK WA 98564-9643 US	
2	AMOUNT:	225.00	POSTMARKED: N/A
	TYPE:	CHECK	RECEIVED: 10/22/2019

	<b>CHECK NO:</b>	6635	
	<b>NAME:</b>	PALMER, RONALD 131 WINDY KNOLL DR MOSSYROCK WA 98564-9643 US	
3	<b>AMOUNT:</b>	225.00	<b>POSTMARKED:</b> N/A
	<b>TYPE:</b>	CHECK	<b>RECEIVED:</b> 10/22/2019
	<b>CHECK NO:</b>	6636	
	<b>NAME:</b>	PALMER, RONALD 131 WINDY KNOLL DR MOSSYROCK WA 98564-9643 US	

<b>REMARKS</b>

This receipt was generated by the automated BLM Collections and Billing System and is a paper representation of a portion of the official electronic record contained therein.

**NOTICE!!**

**These documents have been scanned!**

**Do not place un-scanned documents beneath this notice!**

**Do not remove this notice from this file!**

GPO Jacket No. 560-102  
Print Order 61549  
Rise Business Services, LLC  
Job=AZ15 1/8/2020



Box Number= AZ15283



Claim Begin-End: AMC457993-AMC457995

**2 Correspondence**



AZ15283-37

AMC458525-AMC458783

**NO  
DOCUMENTS  
FOUND**

NO DOCUMENTS FOUND  
NO DOCUMENTS FOUND

**NOTICE!!**

**These documents have been scanned!**

**Do not place un-scanned documents beneath this notice!**

**Do not remove this notice from this file!**

GPO Jacket No. 560-102  
Print Order 61549  
Rise Business Services, LLC  
Job=AZ15 1/8/2020



Box Number= AZ15283



Claim Begin-End: AMC457993-AMC457995

**3 Transfers**



AZ15283-37

AMC458525-AMC458783

**NO  
DOCUMENTS  
FOUND**

NO DOCUMENTS FOUND  
NO DOCUMENTS FOUND

**NOTICE!!**

**These documents have been scanned!**

**Do not place un-scanned documents beneath this notice!**

**Do not remove this notice from this file!**

GPO Jacket No. 560-102  
Print Order 61549  
Rise Business Services, LLC  
Job=AZ15 1/8/2020



Box Number= AZ15283



Claim Begin-End: AMC457993-AMC457995

**4 Annual Filings**



AZ15283-37

AMC458525-AMC458783



**NO  
DOCUMENTS  
FOUND**

NO DOCUMENTS FOUND  
NO DOCUMENTS FOUND

**NOTICE!!**

**These documents have been scanned!**

**Do not place un-scanned documents beneath this notice!**

**Do not remove this notice from this file!**

GPO Jacket No. 560-102  
Print Order 61549  
Rise Business Services, LLC  
Job=AZ15 1/8/2020



Box Number= AZ15283



Claim Begin-End: AMC457993-AMC457995

**5 Miscellaneous**



AZ15283-37

AMC458525-AMC458783

**NO  
DOCUMENTS  
FOUND**

NO DOCUMENTS FOUND  
NO DOCUMENTS FOUND

**NOTICE!!**

**These documents have been scanned!**

**Do not place un-scanned documents beneath this notice!**

**Do not remove this notice from this file!**

GPO Jacket No. 560-102  
Print Order 61549  
Rise Business Services, LLC  
Job=AZ15 1/8/2020



Box Number= AZ15283



Claim Begin-End: AMC457993-AMC457995

**6 Location Notices-Amendments and Supporting Documents**



AZ15283-37

AMC458525-AMC458783

# MINING CLAIM STATUS REPORT - Assessment Year 2020

Data Entered: 10/8/19 Ram

MTP Checked By: 10/8/19 Ram  
GEO Checked By: 10/8/19 Ram

LEAD SERIAL NUMBER: AMC 457993 thru AMC 457995

### NUMBER OF CLAIMS & TYPE:

3 LODE  
3 PLACER  
ASSOCIATION PLACER  
MILL SITE  
TUNNEL SITE

### CHARGES:

Processing Fee @ \$20 = \$ 60  
Location Fee @ \$40 = \$ 120  
Maintenance Fee @ \$165 = \$ 495  
Add'l Maint Fee for Assoc Placer = \$  
SUBTOTAL \$  
Other Fees \$  
Other Fees \$  
TOTAL \$ 675

TOTAL ACREAGE: \_\_\_\_\_ Per Claim  
(Placer Only)

NUMBER OF LOCATORS: \_\_\_\_\_

DOCUMENTS RECEIVED VIA : Over-the-Counter [ ] Mail  TIMELY FILED: Yes  No [ ]

LEGAL DESCRIPTION: T 4N R 20W SEC 27  
T \_\_\_\_\_ R \_\_\_\_\_ SEC \_\_\_\_\_  
T \_\_\_\_\_ R \_\_\_\_\_ SEC \_\_\_\_\_  
T \_\_\_\_\_ R \_\_\_\_\_ SEC \_\_\_\_\_  
T \_\_\_\_\_ R \_\_\_\_\_ SEC \_\_\_\_\_

BLM [ ] FOREST SERVICE [ ] \_\_\_\_\_ SUBJ TO PL 359: Yes [ ] No [ ]  
WILDERNESS AREA [ ] \_\_\_\_\_

SPLIT ESTATE: N/A [ ] SX [ ] PX [ ] OTHER [ ] \_\_\_\_\_  
SRHA [ ] Was proper Notice filed if located on SHRA Land? Yes [ ] No [ ]

### RECONVEYED MINERALS ON BLM LAND REQUIRE OPENING ORDER FROM 1944 TO 1993:

Open to Entry On \_\_\_\_\_ N/A [ ]

COMMENTS/STATUS: VOID [ ] PARTIALLY VOID [ ] PVT MINERALS [ ] WITHDRAWN LANDS [ ]  
OTHER [ ] \_\_\_\_\_

[ ] Claimant acknowledges that portions of the following claim(s) site(s) may be void or voidable.

Printed Name of Claimant \_\_\_\_\_ Signature of Claimant \_\_\_\_\_

\*\*\*\*\*FINAL ADJUDICATION\*\*\*\*\*

DATE \_\_\_\_\_ INITIALS \_\_\_\_\_

AMC 457993

LOCATION NOTICE FOR PLACER MINING CLAIM

Amendment BLM Serial # \_\_\_\_\_

NOTICE IS HEREBY GIVEN that the ALL WHAT FUN placer mining claim has been located by

Ronald Palmer whose current mailing address is 131 Windy Knoll Dr. Mossyrock, WA 98564

RECEIVED  
BLM AZ STATE OFFICE  
2019 OCT 18 P 2:32  
PHOENIX, ARIZONA  
BLM  
Date  
Stamp

The general course of this claim is E-W and it is situated in La Paz County, Arizona. This claim is 1320 feet in length and 660 feet in width.

20 Total Claim Acreage. This claim runs from the location monument on which this location notice is posted at the SW corner of the claim approximately 660 feet in a N direction to the NW end line and 1320 feet in a E direction to the NE end line. This claim is marked by four monuments, one at each corner of the claim.

The location monument on which this notice is posted is situated within Section 27, Township 4 North, Range 20 West, Gila Salt River Base and Meridian, Arizona. This claim encompasses portions of the following legal subdivision(s) if located by legal subdivision or the following quarter section(s), section(s), Township(s) and Range(s) N<sup>1</sup>/<sub>2</sub> of SW<sup>1</sup>/<sub>4</sub> of NW<sup>1</sup>/<sub>4</sub> of Section 27 in Township 4 North Range 20 West, Gila Salt River Base and Meridian, Arizona.

The locality of this claim with reference to some natural object or permanent monument and additional information (if any) concerning its locality are as follows: \_\_\_\_\_

\_\_\_\_\_ The above information is shown on the attached map.

DATED AND POSTED on the ground this 5 day of Oct., 2019.

LOCATOR(s)  AGENT

Print Name(s) Quane Vanariz

Signature(s) Quane Vanariz

Form MCF102  
Revised Oct 2018

AN0457993

MINING CLAIM MAP

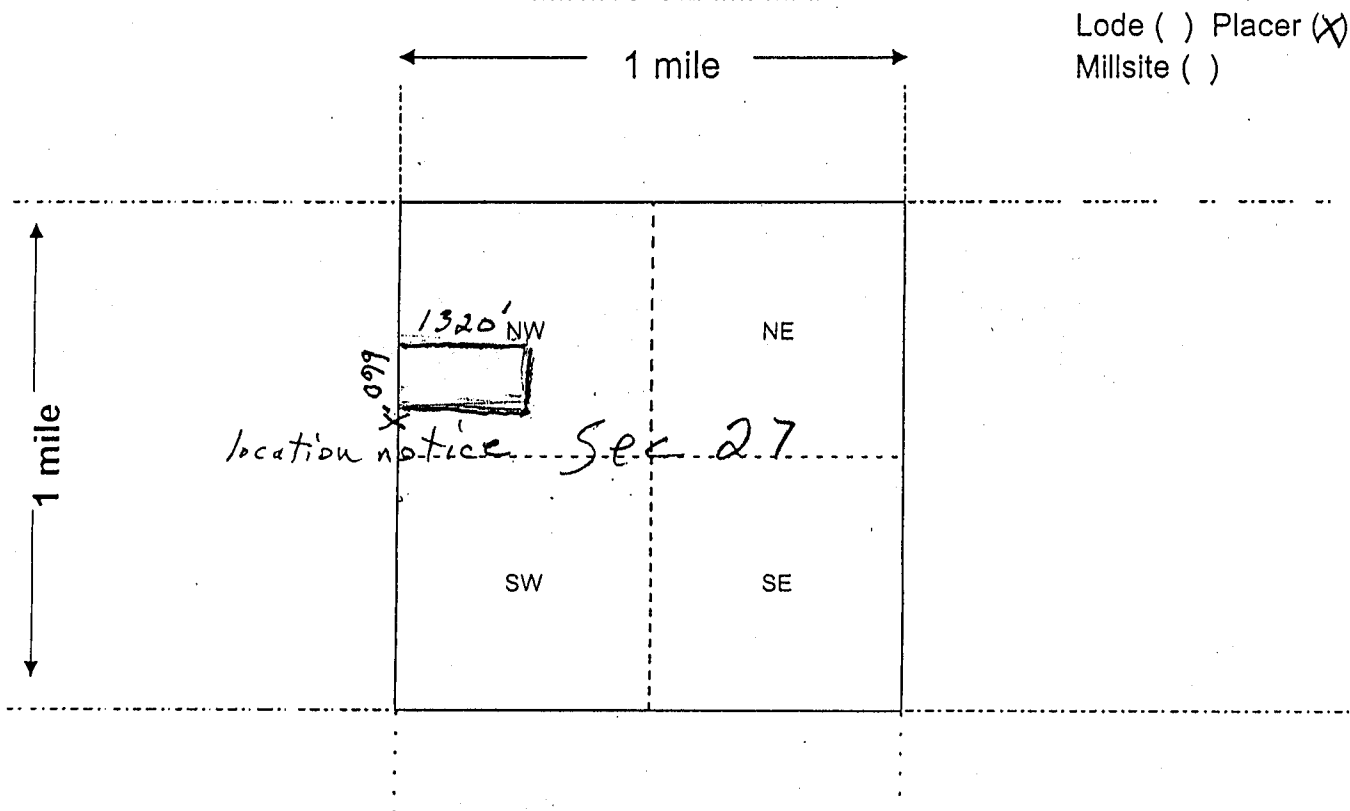

Scale: 1" = 2000 feet



1. The above map depicts the AU WHAT FUN mining claim, which is located in Section (s) 27, Township 4 North Range 20 West, Gila and Salt River Base and Meridian, La Paz County, Arizona. Total claim acreage is 20 acres

2. The type of corner and location monuments used are as follows: 4x4 posts 4'

3. The bearings and distances in degrees and feet between claim corners and to a public land survey monument are as depicted on the map.

4. If the claim is a placer or millsite claim with exterior limits conforming to legal subdivisions of the public survey, provide a legal description of the claim N 1/2 of SW 1/4 of NW 1/4 of Section 27 in Township 4 North, Range 20 West

Form MCF100a  
Revised Oct 2018

LOCATION NOTICE FOR PLACER MINING CLAIM

Amendment BLM Serial # \_\_\_\_\_

NOTICE IS HEREBY GIVEN that the Hardly Wages  
\_\_\_\_\_ placer mining claim has been located by

Ronald Palmer whose current mailing  
address is 131 Windy Knoll Dr.  
Mossyrock WA 98564

RECEIVED  
BLM AZ STAFF OFFICE  
2019 OCT 18 P 2:32  
PHOENIX, ARIZONA  
BLM  
Date  
Stamp

The general course of this claim is E-W and it is situated in La Paz  
County, Arizona. This claim is 1320 feet in length and 660 feet in width.

20 Total Claim Acreage. This claim runs from the location monument on which this location notice is  
posted at the SW corner of the claim approximately 660 feet in a N direction to the  
NW end line and 1320 feet in a E direction to the NE end line. This claim is  
marked by four monuments, one at each corner of the claim.

The location monument on which this notice is posted is situated within Section 27, Township  
4 North Range 20 West, Gila Salt River Base and Meridian, Arizona. This claim encompasses  
portions of the following legal subdivision(s) if located by legal subdivision or the following quarter section(s),  
section(s), Township(s) and Range(s) 5 1/2 of SW 1/4 of NW 1/4 of Sec 27  
in Township 4 North Range 20 West, Gila Salt River Base and Meridian, Arizona.

The locality of this claim with reference to some natural object or permanent monument and additional information  
(if any) concerning its locality are as follows: \_\_\_\_\_

\_\_\_\_\_ The above information is shown on the attached map.

DATED AND POSTED on the ground this 5 day of Oct., 2019.

LOCATOR(s)  AGENT

Print Name(s) \_\_\_\_\_

Signature(s) \_\_\_\_\_

Duane Vanatt  
Duane Vanatt

Form MCF102  
Revised Oct 2018

AMC457994



MINING CLAIM MAP

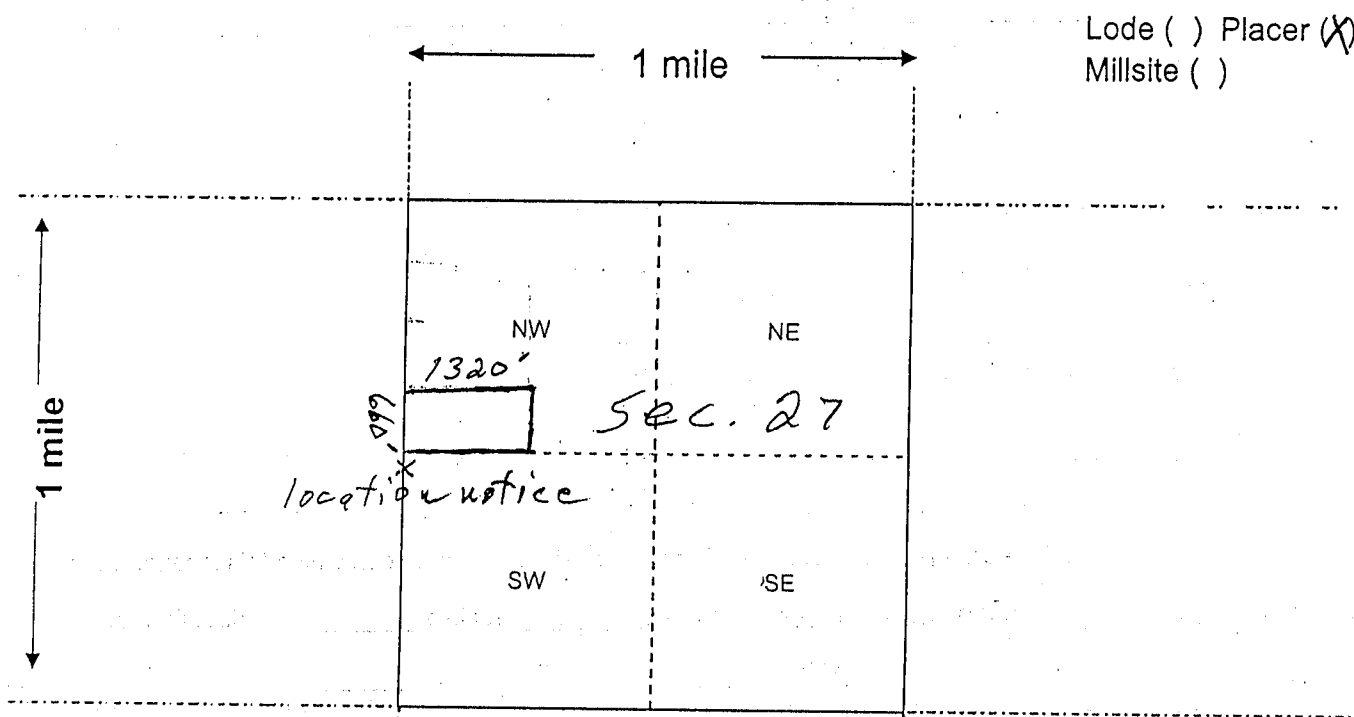

Scale: 1" = 2000 feet



1. The above map depicts the Hardly Wages mining claim, which is located in Section (s) 27, Township 4 North, Range 20 West, Gila and Salt River Base and Meridian, La Paz County, Arizona. Total claim acreage is 20 acres
2. The type of corner and location monuments used are as follows: 4x4 posts 4'
3. The bearings and distances in degrees and feet between claim corners and to a public land survey monument are as depicted on the map.
4. If the claim is a placer or millsite claim with exterior limits conforming to legal subdivisions of the public survey, provide a legal description of the claim 5 1/2 of SW 1/4 of NW 1/4 of Sec 27  
in Township 4 North, Range 20 West.

Form MCF100a  
Revised Oct 2018

LOCATION NOTICE FOR PLACER MINING CLAIM

Amendment BLM Serial # \_\_\_\_\_

NOTICE IS HEREBY GIVEN that the ONE FOR ALL \_\_\_\_\_ placer mining claim has been located by

Ronald Palmer whose current mailing address is 131 Windy Knoll Dr. Mossyrock, WA 98564

RECEIVED  
BLM AZ STATE OFFICE  
2019 OCT 18 P 2:37  
PHOENIX, ARIZONA  
BLM  
Date  
Stamp

The general course of this claim is E-W and it is situated in La Paz County, Arizona. This claim is 1320 feet in length and 660 feet in width.

20 Total Claim Acreage. This claim runs from the location monument on which this location notice is posted at the SW corner of the claim approximately 660 feet in a N direction to the NW end line and 1320 feet in a E direction to the NE end line. This claim is marked by four monuments, one at each corner of the claim.

The location monument on which this notice is posted is situated within Section 27, Township 4 North, Range 20 West, Gila Salt River Base and Meridian, Arizona. This claim encompasses portions of the following legal subdivision(s) if located by legal subdivision or the following quarter section(s), section(s), Township(s) and Range(s) 5 1/2 of NW 1/4 of NW 1/4 of Sec 27 in Township 4 North Range 20 West, Gila Salt River Base and Meridian, Arizona.

The locality of this claim with reference to some natural object or permanent monument and additional information (if any) concerning its locality are as follows: \_\_\_\_\_

\_\_\_\_\_ The above information is shown on the attached map.

DATED AND POSTED on the ground this 5 day of Oct., 20 19.

LOCATOR(s)  AGENT

Print Name(s) Duane Varatta

Signature(s) Duane Varatta

Form MCF102  
Revised Oct 2018

AMC 457995

MINING CLAIM MAP

Lode ( ) Placer (X)  
Millsite ( )

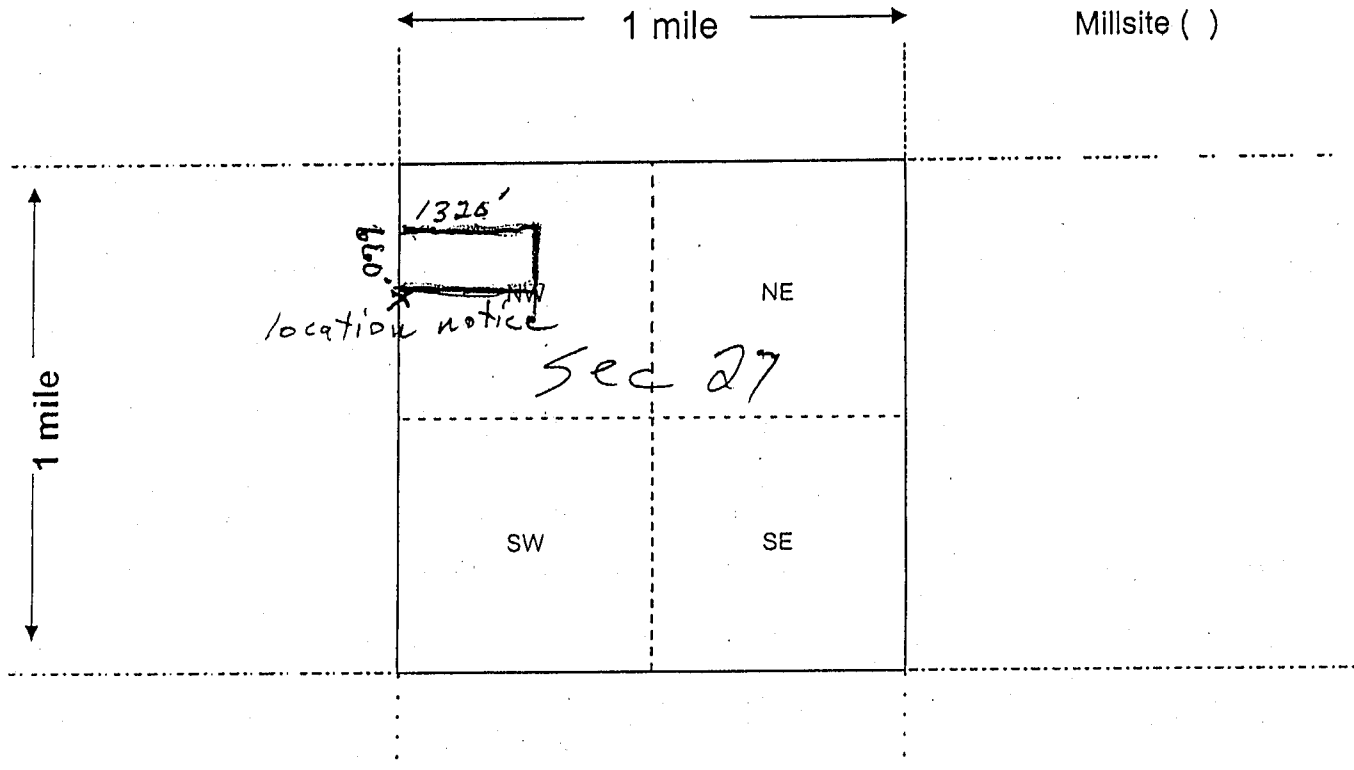

Scale: 1" = 2000 feet

1. The above map depicts the ONE FOR ALL mining claim, which is located in Section (s) 27 Township 4 North Range 20 West, Gila and Salt River Base and Meridian, La Paz County, Arizona. Total claim acreage is 20 acres

2. The type of corner and location monuments used are as follows: 4 x 4 4' post

3. The bearings and distances in degrees and feet between claim corners and to a public land survey monument are as depicted on the map.

4. If the claim is a placer or millsite claim with exterior limits conforming to legal subdivisions of the public survey, provide a legal description of the claim S 1/2 of NW 1/4 of NW 1/4 of Sec. 27 in Township 4 North, Range 20 West,

Form MCF100a  
Revised Oct 2018

Date and Time Run:  
11/8/2019 10:42:11 AM

Page 1 of 1

DEPARTMENT OF THE INTERIOR  
BUREAU OF LAND MANAGEMENT  
Case Recordation

**Geographic Report with Land**

Disposition is equal to **AUTHORIZED , CANCELLED , EXPIRED , PENDING , REJECTED , RELINQUISHED , WITHDRAWN**  
**and** Meridian Township Range Section is equal to **14 0040N 0200W 027**  
**and** Admin State is equal to **AZ**

NO WARRANTY IS MADE BY BLM  
FOR USE OF THE DATA FOR  
PURPOSES NOT INTENDED BY BLM

DEPARTMENT OF THE INTERIOR  
BUREAU OF LAND MANAGEMENT  
Case Recordation  
Geographic Report with Land

Admin State: AZ  
Geo State: AZ  
Serial Number: AZA 008829

Total Case Acres: 43.470

CaseType	Case Disp	Mer	Twp	Rng	Sec	Sur Type	Sur Nr	Suf	Subdivision	Pending Action
286203	AUTHORIZED	14	0040N	0200W	027	ALIQ			N2S2,SWSW;	

Admin State: AZ  
Geo State: AZ  
Serial Number: AZA 035338

Total Case Acres: 1.000

CaseType	Case Disp	Mer	Twp	Rng	Sec	Sur Type	Sur Nr	Suf	Subdivision	Pending Action
281009	PENDING	14	0040N	0200W	027	LOTS			2;	Y

Admin State: AZ  
Geo State: AZ  
Serial Number: AZA 036843

Total Case Acres: 1.000

CaseType	Case Disp	Mer	Twp	Rng	Sec	Sur Type	Sur Nr	Suf	Subdivision	Pending Action
380913	AUTHORIZED	14	0040N	0200W	027	ALIQ			N2NWSW;	

Admin State: AZ  
Geo State: AZ  
Serial Number: AZA 036894

Total Case Acres: 1.000

CaseType	Case Disp	Mer	Twp	Rng	Sec	Sur Type	Sur Nr	Suf	Subdivision	Pending Action
380913	AUTHORIZED	14	0040N	0200W	027	ALIQ			NW;	

Admin State: AZ  
Geo State: AZ  
Serial Number: AZAR 0004169

Total Case Acres: 1.000

CaseType	Case Disp	Mer	Twp	Rng	Sec	Sur Type	Sur Nr	Suf	Subdivision	Pending Action
282105	AUTHORIZED	14	0040N	0200W	027	ALIQ			SESE;	Y

Admin State: AZ  
Geo State: AZ  
Serial Number: AZAR 0026375

Total Case Acres: 1.000

CaseType	Case Disp	Mer	Twp	Rng	Sec	Sur Type	Sur Nr	Suf	Subdivision	Pending Action
282103	AUTHORIZED	14	0040N	0200W	027	ALIQ			S2SESE,S2SWSW;	Y





Windy Knoll Tree Farm  
131 Windy Knoll Dr.  
Mossyrock, WA.

98564

RECEIVED  
BLM AZ STATE OFFICE

2019 OCT 18 P 2:32

PHOENIX, ARIZONA

B.L.M.  
1 N. Central Ave  
Suite 800  
Phoenix, Arizona

95004-442700

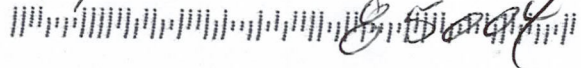

16 OCT 2019

